

WEST SUSSEX COUNTY COUNCIL  
((CRAWLEY BOROUGH) (PARKING PLACES AND TRAFFIC REGULATION)  
(CONSOLIDATION) ORDER 2010)  
(QUEENSWAY AMENDMENT)  
ORDER 2019

CRAWLEY: LOCATION OF WAITING RESTRICTIONS

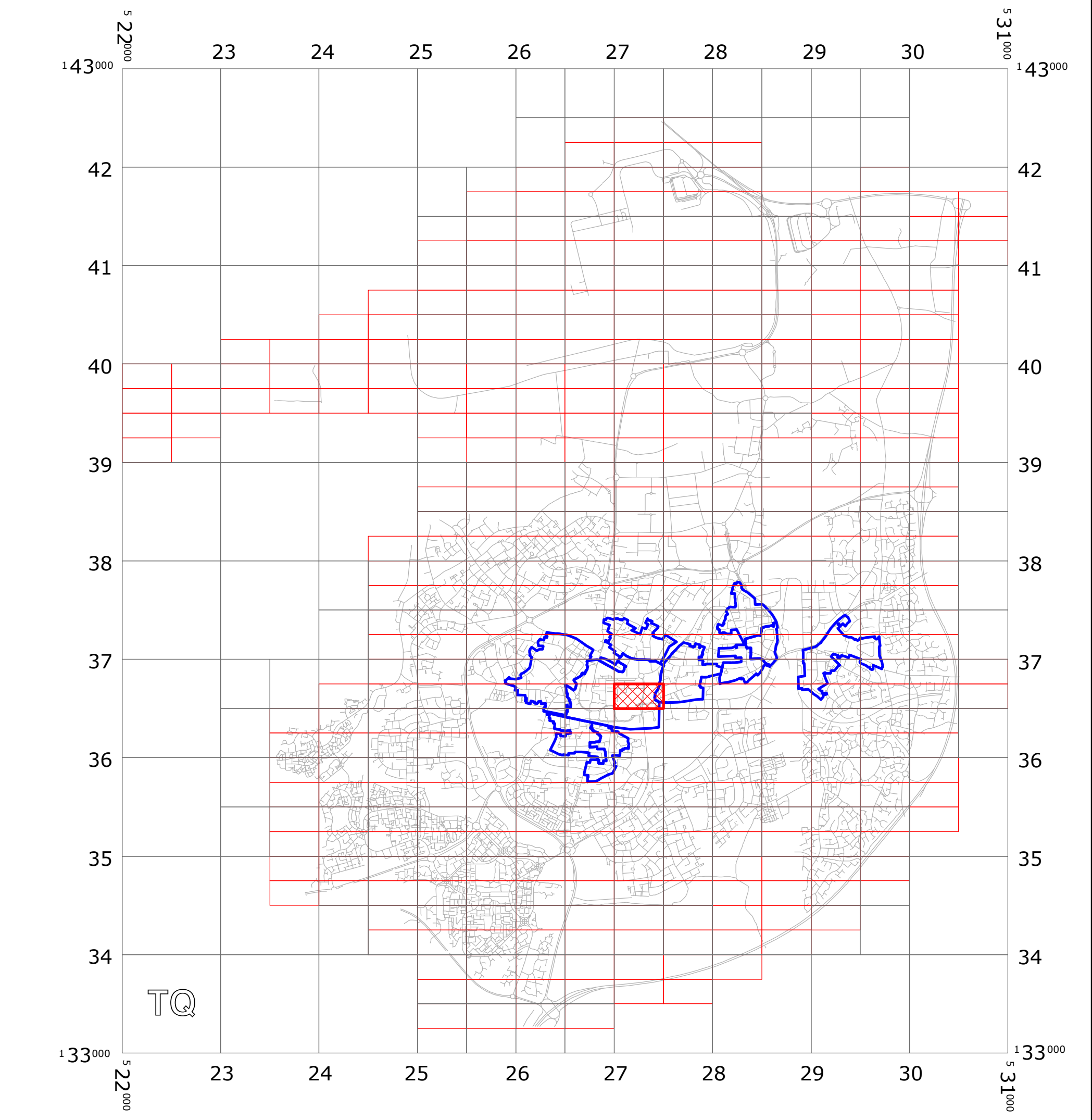

KEY:

OS.TILE GRID

PARKING TILE GRID

LOCATION OF WAITING RESTRICTIONS



CONTROLLED PARKING ZONE BOUNDARY

ROAD NETWORK

Key for Waiting Restrictions

All areas over which the provision of the orders apply are defined by the shaded areas as shown on the following plans plus a contiguous area not indicated on the plans of verge and/or footway between the carriageway edge and the highway boundary. The plans in this schedule are based upon grid references of the Ordnance Survey National Grid defined by the OSGB 36 triangulation.

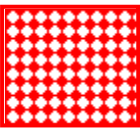

Prohibition of waiting

100		z_circle	No waiting, loading and unloading at any time
101		check	No waiting at any time

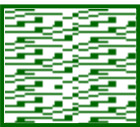
Shared Residents Parking & Free Limited Waiting

614		pat019	Residents' and Visitors' permit holders and Limited waiting for 2hrs No return within 2hrs for non-permit holders 9.00am-5.00pm Mon–Sat except bank holidays
-----	---	--------	--

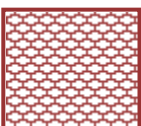
Specified Vehicles

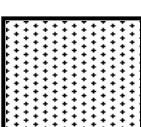
810		usgs503	Loading bay-Goods vehicles only at any time
830		check	Disabled persons vehicles at any time
844		usgs721	No stopping at any time except taxis

**WEST SUSSEX COUNTY COUNCIL**  
**((CRAWLEY BOROUGH) (PARKING PLACES AND TRAFFIC REGULATION)**  
**(CONSOLIDATION) ORDER 2010)**  
**(QUEENSWAY AMENDMENT) ORDER 2019**

West Sussex County Council in exercise of their powers under Sections 1 (1) 2 (1) and (2), 4 (2), 45, 46, 49 and 53 and Part IV of Schedule 9 of the Road Traffic Regulation Act 1984 "the Act" as amended and of all other enabling powers and after consultation with the chief officer of police in accordance with Part III of Schedule 9 to the Act hereby make the following Order:-

1. This Order shall come into operation on the 23<sup>rd</sup> day of December 2019 and may be cited as "West Sussex County Council ((Crawley Borough) (Parking Places and Traffic Regulation) (Consolidation) Order 2010) (Queensway Amendment) Order 2019."
2. The "West Sussex County Council (Crawley Borough) (Parking Places and Traffic Regulation) (Consolidation) Order 2010" is hereby amended by the deletion from it of the plan in the First Schedule to this Order and the insertion into it of the plan attached in the Second Schedule to this Order.

**FIRST SCHEDULE**  
**Plan to be deleted**

TQ2736NWS (Sheet Issue No. 4)

**SECOND SCHEDULE**  
**Plan to be inserted**  
**(as attached)**

TQ2736NWS (Sheet Issue No 5)

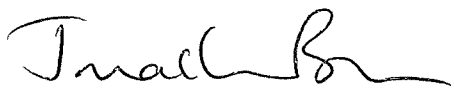
THE COMMON SEAL of WEST SUSSEX )  
COUNTY COUNCIL was hereto affixed )  
the SEVENTEENTH day of DECEMBER 2019 )  
in the presence of: ) (L.S)  
 )  
Authorised Signatory )

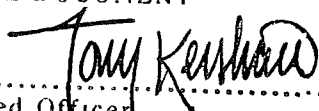

I HEREBY CERTIFY THIS TO  
BE A TRUE COPY OF THE  
ORIGINAL DOCUMENT

  
.....  
Authorised Officer  
WEST SUSSEX COUNTY COUNCIL

off. & DELEGATED AUTHORITY

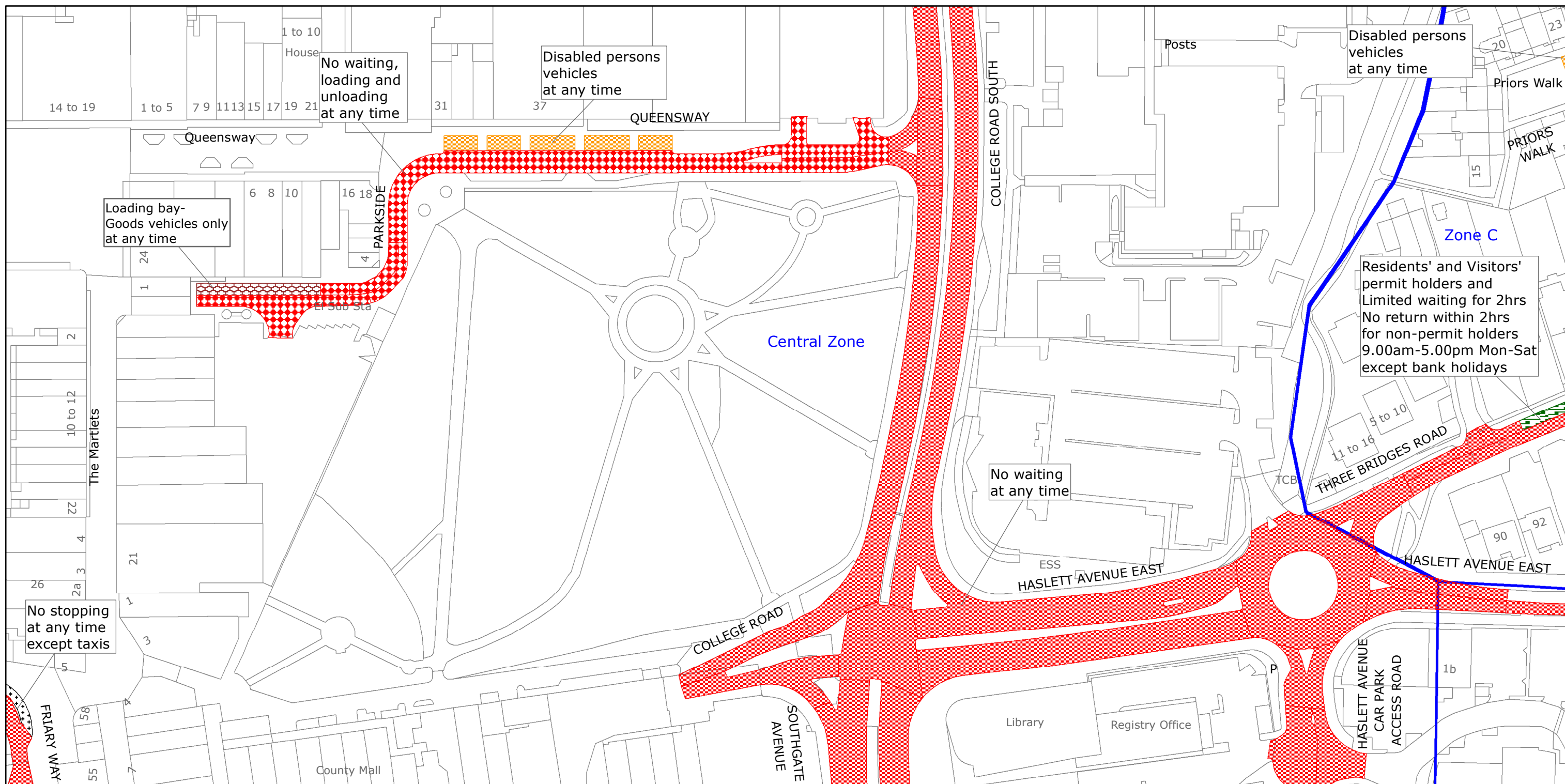

West Sussex County Council  
Highways & Transport  
The Grange  
Tower Street  
Chichester  
West Sussex  
PO19 1RH

## CRAWLEY BOROUGH: THREE BRIDGES WARD

### WAITING RESTRICTIONS

Reproduced from or based upon 2019 Ordnance Survey mapping with permission of the Controller of HMSO (c) Crown Copyright reserved.  
Unauthorised reproduction infringes Crown copyright and may lead to prosecution or civil proceedings West Sussex County Council Licence No. 100018485

# TILE REF NO: TQ2736NWS

SHEET ISSUE NO 5  
SHEET ACTIVE FROM - 23/12/2019



SCALE:  
1:1250  
at A3 size